The Throw On O

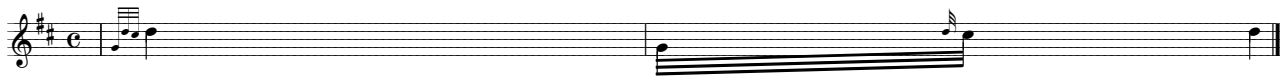

Exercise

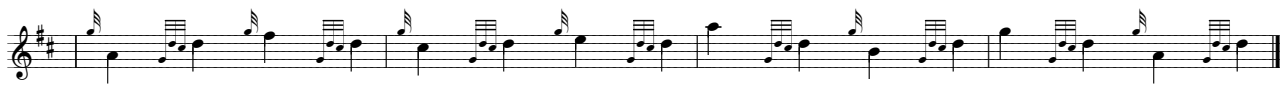
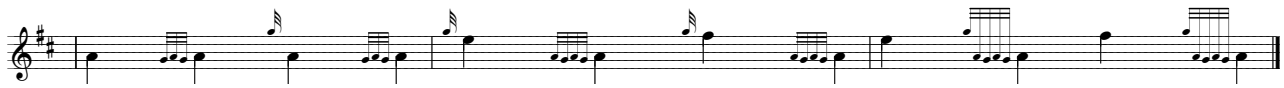
The Birl